

This map is based on Ordnance Survey material with the permission of Ordnance Survey on behalf of HMSO. Unauthorised reproduction infringes Crown Copyright and may lead to prosecution or Civil proceedings. London Borough of Merton 100019259. 2012.

2 Lawson Close

Scale 1/1250

Date 5/8/2014

London Borough of Merton
 100 London Road
 Morden
 Surrey
 SM4 5DX



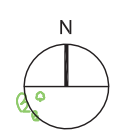

Andrew Harper Architects

Address: 2nd Floor, Woodcock House, High Street
London, SW19 5BY
t: 020 7183 0590
e: office@andrewharperarchitects.co.uk
w: www.andrewharperarchitects.co.uk

job: 2, Lawson Road, SW19	job no:	date: 25/02/14
------------------------------	---------	-------------------

drawing: Existing Location Plan	scale: A3 @ 1:1250	drawn: JL
---------------------------------------	-----------------------	--------------

NOTES: All drawings are to be read in conjunction with the full planning application.	drawing no. P01	rev. -
--	--------------------	-----------

All copyright is reserved to Andrew Harper Architects

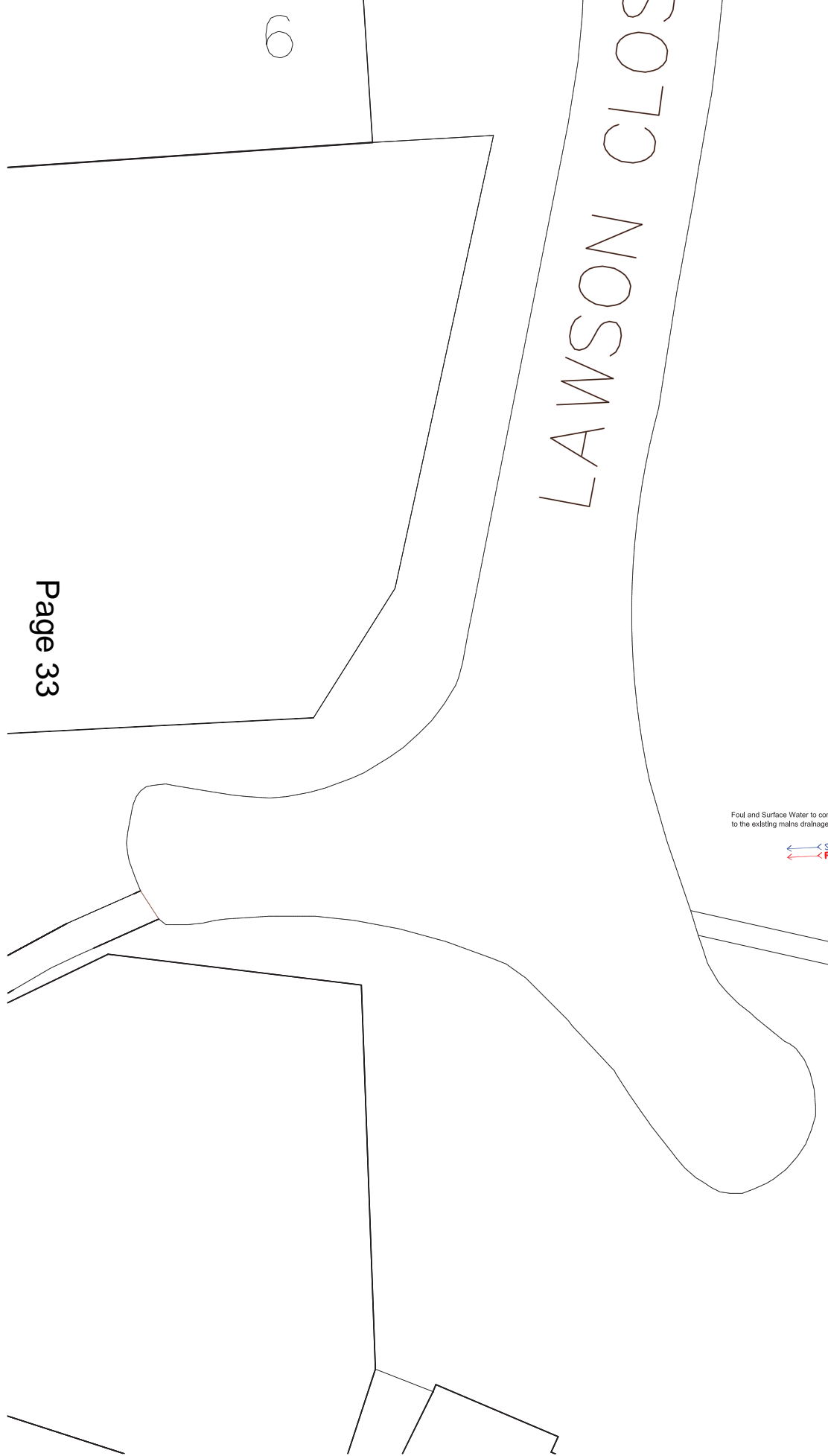
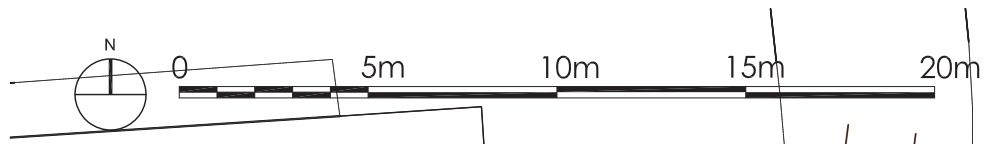

Andrew Harper Architects

Address: 2nd Floor, Woodcock House, High Street
 London, SW19 5BY
 t: 020 7183 0590
 e: office@andrewharperarchitects.co.uk
 w: www.andrewharperarchitects.co.uk

job: 2, Lawson Road, SW19	job no:	date: 25/02/14
drawing: Proposed Site Plan	scale: A3 @ 1:200	drawn: JL
NOTES: All drawings are to be read in conjunction with the full planning application. All copyright is reserved to Andrew Harper Architects	drawing no. P02	rev. -

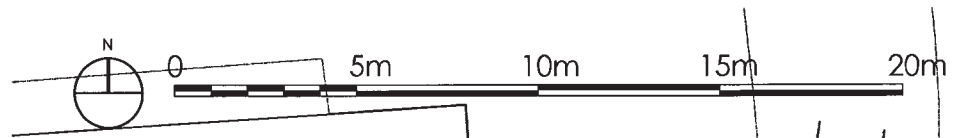

Page 34

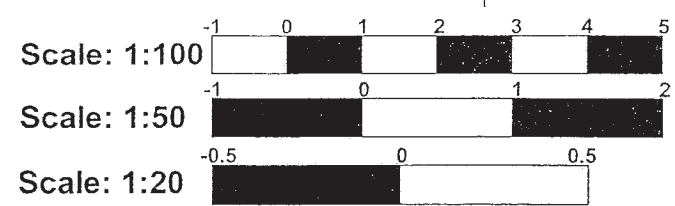
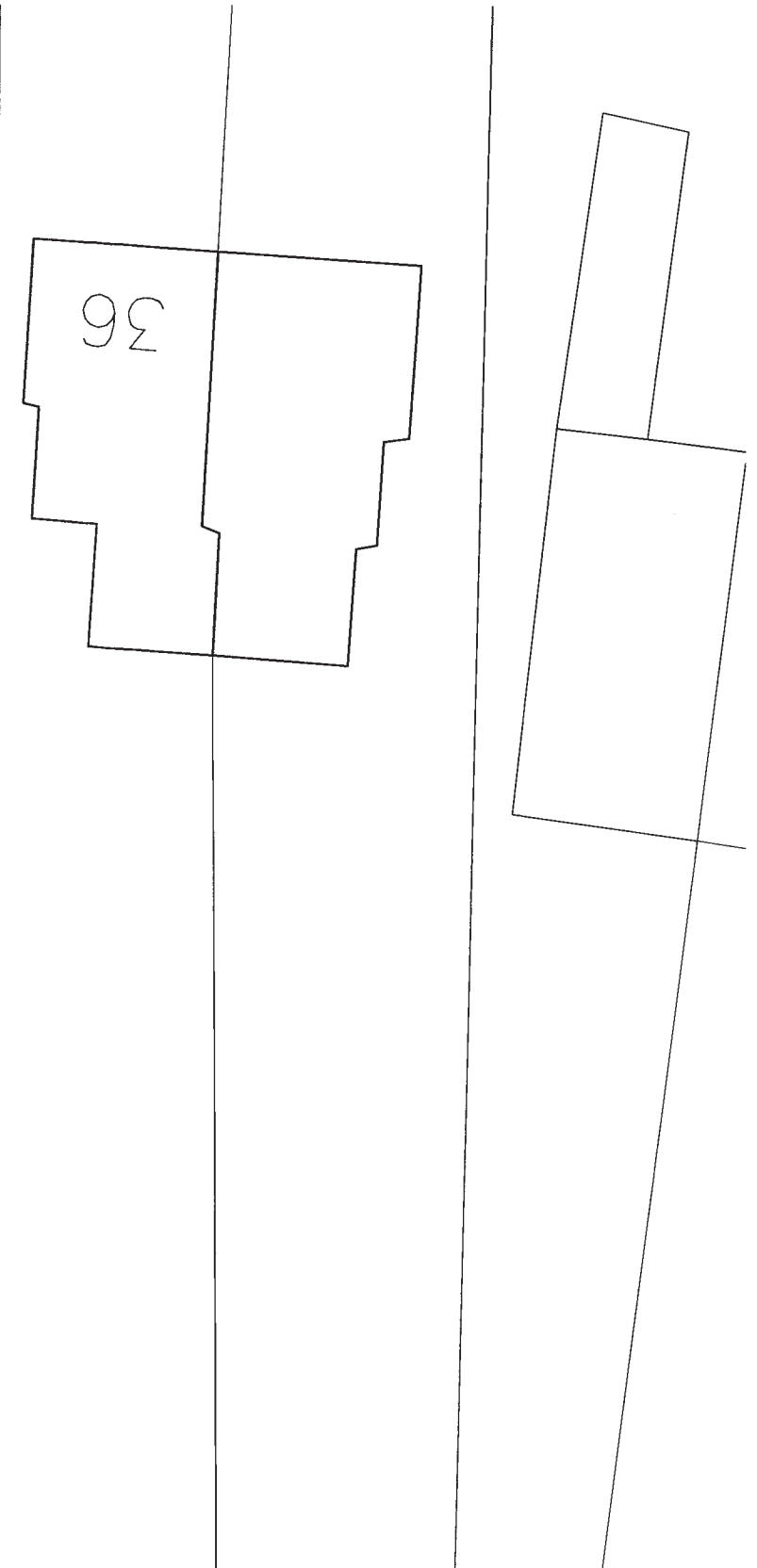

Andrew Harper Architects

Address: 2nd Floor, Woodcock House, High Street
 London, SW19 5BY
 t: 020 7183 0590
 e: office@andrewharperarchitects.co.uk
 w: www.andrewharperarchitects.co.uk

job: 2, Lawson Road, SW19	job no:	date: 04/08/14
drawing: Existing and proposed Site Plan Showing First floor	scale: A3 @ 1:200	drawn: JL
NOTES: All drawings are to be read in conjunction with the full planning application.	drawing no. P20	rev. -
All copyright is reserved to Andrew Harper Architects		

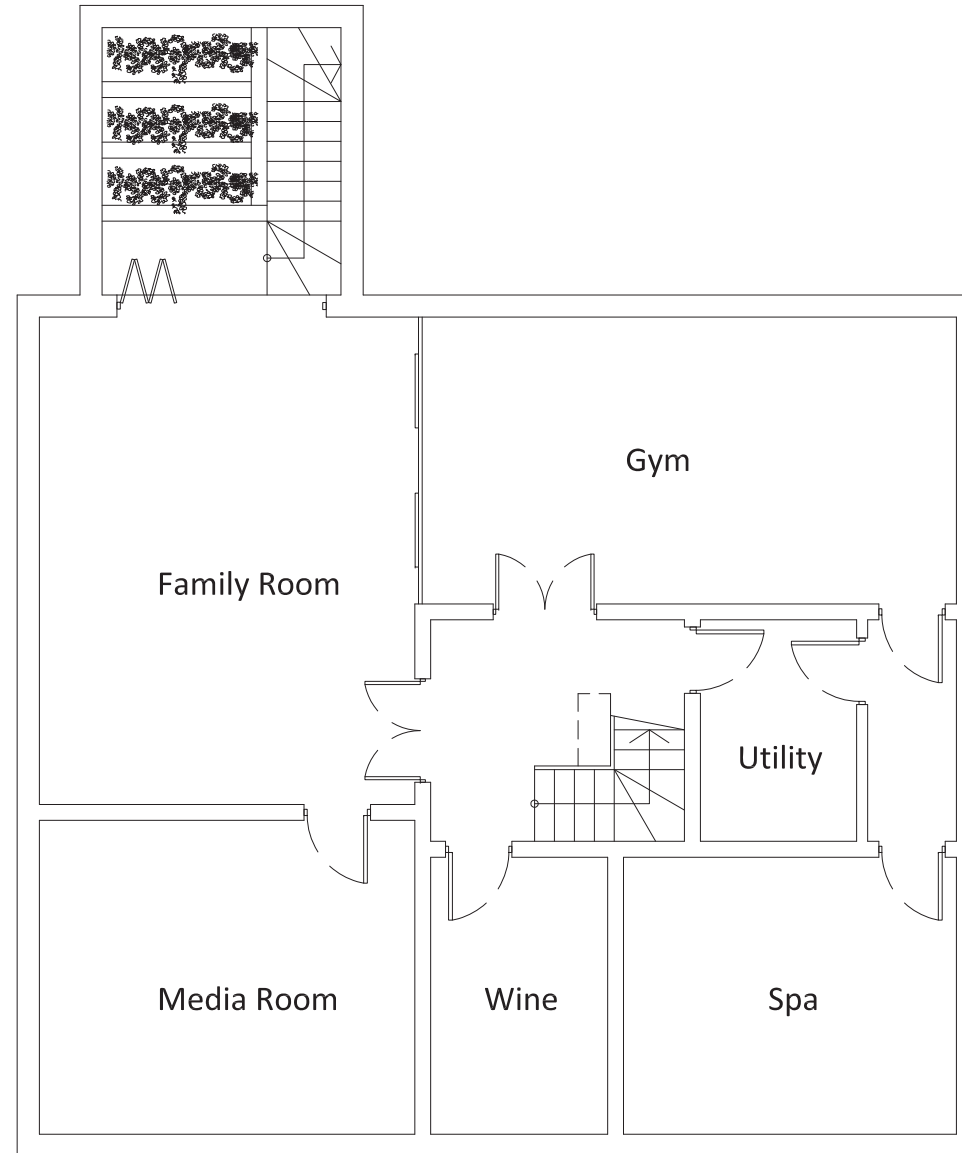

Andrew Harper Architects

2nd Floor Woodcock House, Gibbard Mews, High Street, Wimbledon, London SW19 5BY

T: 020 7183 0590, E: office@andrewharperarchitects.co.uk

2 Lawson Close
Basement Plan
Drawing - P03

Date: 28/02/2014
Scale 1:100 @ A3
By: CHB

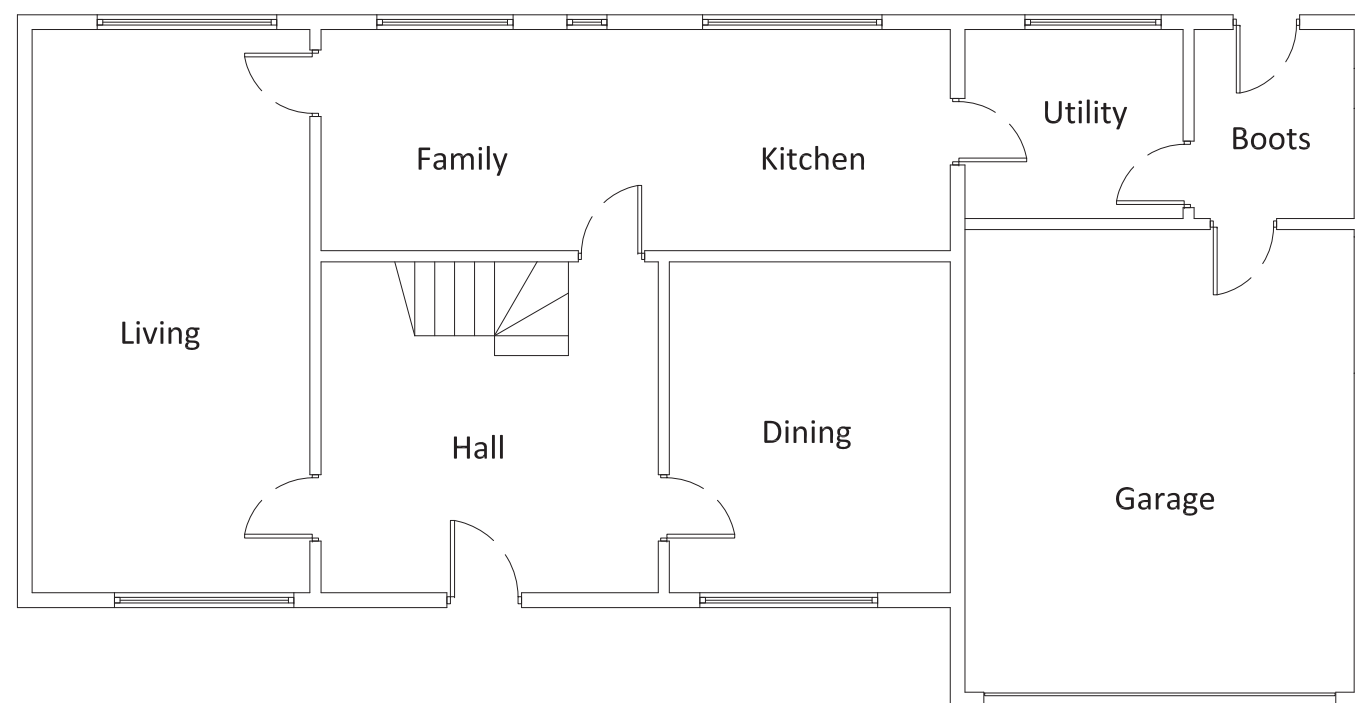

Andrew Harper Architects

2nd Floor Woodcock House, Gibbard Mews, High Street, Wimbledon, London SW19 5BY

T: 020 7183 0590, E: office@andrewharperarchitects.co.uk

2 Lawson Close
Existing Ground Floor Plan
Drawing - P12

Date: 28/02/2014
Scale 1:100 @ A3
By: CHB